

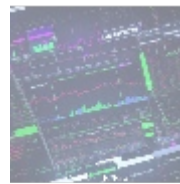

## Understanding Custom API Development for CMS

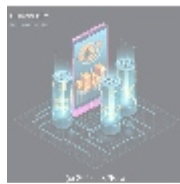

### Introduction to Custom API Development for CMS

In today's rapidly evolving digital landscape, Content Management Systems (CMS) have become essential frameworks that empower organizations to create, manage, and modify digital content with ease. These platforms allow users of varying technical expertise to engage with information, publish blog posts, manage documentation, or run e-commerce sites without extensive programming knowledge. However, as businesses grow and technological landscapes shift, the static capabilities of out-of-the-box CMS solutions often fall short of delivering the functionality that organizations require to thrive.

Custom API Development emerges as a vital component to bridge the gap between a CMS's existing capabilities and the unique requirements of a business. APIs, or Application Programming Interfaces, serve as intermediaries that allow different software applications to communicate with each other, ensuring the smooth flow of data and functionalities. By developing bespoke APIs, organizations can improve their CMS integration with a variety of other systems be it e-commerce platforms, marketing tools, CRM solutions, or custom applications.

This article delves into the transformative potential of custom API development for CMS, elaborating on its significance, practical applications, various perspectives that define its impact, and best practices to consider throughout the API development process.

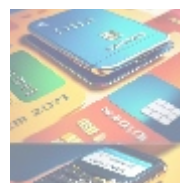
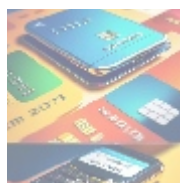

### Comprehensive Overview of Custom API Development for CMS

When analyzing custom API development for CMS, it is essential to approach the topic from multiple perspectives. Each angle provides a holistic view of the

relevance, challenges, and opportunities presented by custom APIs:

## Economic Perspective

From an economic perspective, the investment in custom API development can lead to substantial long-term cost savings and new revenue streams. Integrating essential tools with CMS through customized APIs allows businesses to automate workflows and streamline internal processes. Consider a digital marketing agency that relies on multiple platforms to manage campaigns; by developing custom APIs that connect their CMS to analytics and advertising tools, they can automatically pull in critical data, reducing the time spent on manual reporting and enabling teams to focus on strategic campaign optimization.

Moreover, the automation brought on by custom APIs can significantly decrease labor costs. By reducing manual tasks, organizations can redirect their staff towards high-value activities, driving innovation and enhancing productivity. The economic impact isn't just confined to operational efficiency; it's transformative in enabling businesses to identify gaps in the market, develop new products, and respond rapidly to consumer demands. For instance, e-commerce companies can leverage APIs to aggregate customer data across various channels, allowing them to create tailored offers that drive sales and improve customer experiences.

## Political Perspective

Politically, organizations navigating custom API development must contend with various regulations and policies that govern data use and privacy. While APIs facilitate greater connectivity and data sharing, they also necessitate strict adherence to policies like the General Data Protection Regulation (GDPR) and the Health Insurance Portability and Accountability Act (HIPAA). For example, a healthtech company that develops a custom API to integrate patient management systems with their CMS must ensure that all patient data is encrypted and that user consent mechanisms are robust. Failure to comply with these regulations can lead to severe penalties and damage to brand reputation.

Furthermore, political stability in the regions where these organizations operate can influence their API strategies. Emerging regulations around data sovereignty or local data processing requirements can lead to additional infrastructure investments and adjustments to API functionalities to meet legal obligations. Organizations that proactively address these political considerations in their API design can build trust and loyalty among consumers through transparent practices.

## Social Perspective

From a sociocultural perspective, custom API development has the potential to significantly enhance user experience and community engagement. A CMS integrated with tailored APIs can offer personalized content delivery based on user preferences and behavior. For instance, an educational institution utilizing a CMS for online learning can develop custom APIs to connect their course management system with student performance analytics. By analyzing data, instructors can tailor course materials to optimize student learning outcomes, improve engagement, and foster a sense of community.

Moreover, the integration of social media APIs can enhance communal interactions within a CMS, allowing users to share content seamlessly across platforms and create a more interactive environment. This interconnectedness enriches user experience, builds brand loyalty, and galvanizes community engagement, fostering a collaborative online ecosystem.

## Environmental, Legal, and Historical Perspectives

Environmentally, custom API development can promote sustainability by integrating green technologies with CMS platforms. For example, APIs can connect with renewable energy tracking systems or tools that monitor carbon emissions, providing real-time insights that support corporate sustainability goals. Such integrations enable organizations to align their operations with environmental responsibility while communicating their sustainability efforts to consumers.

Legally, it is essential for companies to ensure that their custom APIs adhere to data protection laws regarding user privacy and data sharing. Companies must build APIs that not only comply with legislation but also instill customer confidence in how their data is utilized. Historically, businesses often struggled with adapting rigid systems for modern needs; however, the development of custom APIs allows for flexibility and adaptability in response to technological advancements and evolving consumer expectations.

## Scientific, Technological, and Health Perspectives

Scientifically, empirical research substantiates best practices in API design, guiding organizations in creating effective and user-friendly custom solutions. Continuous testing and data-driven decision-making inform API functionalities, resulting in enhanced performance and capabilities over time. Technologically, APIs represent the cutting edge of web service development, utilizing RESTful designs, GraphQL, and microservices that offer modularity and flexibility in integration processes.

In health-related industries, the role of custom API development cannot be overstated. APIs can facilitate the integration of electronic health records (EHR) with CMS platforms, enabling healthcare providers to deliver informed and patient-centered care while complying with health regulations. By streamlining operations, healthcare organizations can focus on delivering effective patient treatments, improving health outcomes, and ultimately saving lives.

## Psychological and Educational Perspectives

The psychological implications of effective custom API development are profound. When users find that their interactions with a CMS are smooth and satisfying, their confidence and trust in the platform increase significantly. This positive reinforcement can lead to heightened user engagement and a deeper commitment to the brand. The mental model that users build around an intuitive platform may result in increased advocacy for the product, ultimately driving new users to the CMS.

In educational environments, custom APIs can enhance the learning experience through personalization. By connecting a CMS with interactive learning tools, educators can continuously assess student progress and adapt course materials on-the-fly. For example, a university can implement an API that aggregates student performance data, providing insights into which areas may require further instructional focus, thereby improving educational effectiveness.

## Business and Military Perspectives

From a business viewpoint, custom API development is crucial for organizations aiming to maintain a competitive edge in rapidly changing markets. By utilizing custom APIs, businesses can rapidly innovate, respond to customer demands, and optimize operations. For instance, retailers can link their inventory management systems with a CMS to automate the product availability updates on the storefront, thereby reducing the risk of overselling products and enhancing customer satisfaction.

search

484

- default
- 24 7 support services establishing and utilizing support channels effectively
- 24 7 support services establishing and utilizing support channels effectively .pdf
- a analysis of swift community forums ir significance and ir economic s
- a analysis of swift community forums ir significance and ir economic s .pdf
- a comprehensive analysis of e commerce and e business
- a comprehensive analysis of e commerce and e business .pdf
- a comprehensive guide to affiliate marketing plugins
- a comprehensive guide to affiliate marketing plugins .pdf
- a comprehensive guide to content management systems cms
- a comprehensive guide to content management systems cms .pdf
- a comprehensive guide to crypto payment gateway setup
- a comprehensive guide to crypto payment gateway setup .pdf
- a comprehensive guide to payment notification services
- a comprehensive guide to payment notification services .pdf
- a comprehensive guide to press release services
- a comprehensive guide to press release services .pdf
- a comprehensive guide to volunteer management tools
- a comprehensive guide to volunteer management tools .pdf
- a comprehensive study of e commerce and e business
- a comprehensive study of e commerce and e business .pdf
- access management tools essential insights for secure content management
- access management tools essential insights for secure content management .pdf
- accessibility improvement tools for cms powered sites
- accessibility improvement tools for cms powered sites .pdf
- account setup services for 2checkout enhance your e commerce experience
- account setup services for 2checkout enhance your e

In military contexts, the integration of custom APIs is instrumental in ensuring real-time communication between command and control systems. APIs can facilitate data collection from various sources, enabling military personnel to make informed decisions on the ground swiftly. The application of advanced technologies through APIs can significantly improve operational efficiency and mission success rates.

## Artistic and Religious Perspectives

Artistically, APIs can enable the dynamic presentation of creative works within a CMS by connecting with various multimedia tools. Artists can develop custom APIs that showcase their portfolios in interactive formats, allowing audiences to experience their work in groundbreaking ways. This integration can enhance storytelling, engagement, and reach.

For religious organizations, custom APIs can streamline the management of faith-based content be it sermons, community outreach programs, or event coordination allowing for a well-organized engagement with members. For example, an API could integrate event management systems with a CMS to automate RSVPs and provide up-to-date information regarding religious events.

## Anthropological, Philosophical, and Sociological Perspectives

Anthropologically, the rise of custom API development underscores a cultural transition towards increasing digitization and technology reliance. Organizations leveraging APIs demonstrate a commitment to responding to societal needs for improved access to information and digital tools. From a philosophical standpoint, the interaction between humans and custom APIs raises questions about technology's role in society and the ethical use of data. Developers must consider how their work affects individuals and communities, emphasizing equitable access and responsible design principles.

Sociologically, APIs can provide insights into social dynamics by analyzing user interactions and behavior patterns. Data derived from interactions can reveal trends in community engagement, addressing social inequalities and sparking conversations around representation and accessibility in digital spaces.

## Geographical, Linguistic, and Architectural Perspectives

Geographically, custom APIs can adapt content delivery to local languages and cultural contexts. Businesses operating in multiple regions can develop APIs that respond to these unique needs, ensuring localized experiences meet customer expectations. Linguistically, APIs can provide multilingual capabilities, allowing companies to reach broader audiences without sacrificing the quality of content delivery.

Architecturally, designing robust API ecosystems requires careful consideration of system performance and scalability. Organizations need to prioritize creating an API architecture that is scalable, secure, and easy to integrate with existing systems. This thoughtful design approach ultimately contributes to the stability and reliability of the services offered through the CMS.

## Engineering, Cybernetic, Media, and Communication Perspectives

From an engineering perspective, custom API development demands rigorous testing and refinement to ensure functionalities meet user needs. Validating APIs through analytics and user feedback drives continuous improvement, resulting in highly effective integrations. Cybernetically, the interaction between users and systems through APIs creates a nuanced understanding of effective

[commerce experience .pdf](#)  
• [advantage of best cloud accounting for ecommerce .pdf](#)  
• [advantage of best cloud accounting for ecommerce .pdf](#)  
• [advertising for payment acceptance](#)  
• [advertising for payment acceptance .pdf](#)  
• [advisory services for mergers and acquisitions](#)  
• [advisory services for mergers and acquisitions .pdf](#)  
• [adyen for marketplaces setup](#)  
• [adyen for marketplaces setup .pdf](#)  
• [adyen payment integration services](#)  
• [adyen payment integration services .pdf](#)  
• [adyen the future of payment processing](#)  
• [adyen the future of payment processing .pdf](#)  
• [affiliate marketing setup for klarna](#)  
• [affiliate marketing setup for klarna .pdf](#)  
• [affiliate program payment solutions](#)  
• [affiliate program payment solutions .pdf](#)  
• [ai driven real time fraud detection in ecommerce](#)  
• [ai driven real time fraud detection in ecommerce .pdf](#)  
• [ai integration for fraud detection ecommerce](#)  
• [ai integration for fraud detection ecommerce .pdf](#)  
• [amazon pay integration services](#)  
• [amazon pay integration services .pdf](#)  
• [amazon pay revolutionizing e commerce transactions](#)  
• [amazon pay revolutionizing e commerce transactions .pdf](#)  
• [aml kyc regulations](#)  
• [aml kyc regulations .pdf](#)  
• [an exploration of ebooks ir significance economic impact and technolog](#)  
• [an exploration of ebooks ir significance economic impact and technolog .pdf](#)  
• [analysis of point of sale payment systems integration focusing on conn](#)  
• [analysis of point of sale payment systems integration focusing on conn .pdf](#)  
• [analytics dashboard comprehensive transaction analysis with 2checkout](#)  
• [analytics dashboard comprehensive transaction analysis with 2checkout .pdf](#)  
• [analytics dashboard for transactions in e commerce](#)  
• [analytics dashboard for transactions in e commerce .pdf](#)  
• [api integration services for coinpayments](#)  
• [api integration services for](#)

communication protocols, guiding designers in establishing optimal user experiences.

Media and communication considerations are significant in custom API development, enabling seamless distribution of content across diverse channels. APIs allow for easy integration of social media platforms, email marketing systems, and multimedia management tools, expanding the reach of branded content and ensuring consistency across platforms.

## Human Rights, Developmental, and Other Perspectives

From a human rights lens, it is imperative that custom APIs promote inclusivity and accessibility for all users, particularly for individuals with disabilities. Building awareness and implementation of accessibility standards can lead to more equitable digital experiences. Developmentally, effective custom APIs can empower organizations to break down barriers, facilitating engagement with underserved communities and supporting social impact initiatives.

Finally, several additional perspectives can enhance custom API development, including the intersectionality of technology with various domains like environmental sustainability, social justice, and economic impact. These considerations help developers to create APIs that not only serve functional purposes but also contribute positively to society as a whole.

## Conclusion on Diverse Perspectives

As evidenced by the multiple perspectives discussed, custom API development for CMS presents vast opportunities and challenges that organizations must navigate. By understanding these diverse angles, businesses can better equip themselves to tackle common hurdles while capitalizing on the collaborative and innovative potential that custom APIs provide. The importance of integration, adaptability, and responsiveness to user needs resonates throughout these discussions, highlighting that API solutions should be at the forefront of any organization looking to thrive in the digital age.

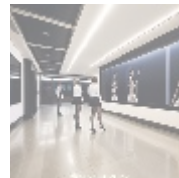
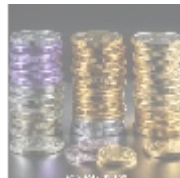
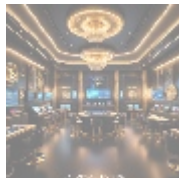
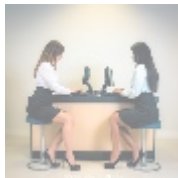

## The Core of Custom API Development

Central to the concept of custom API development for CMS is the ability to create tailored solutions that meet the specific operational requirements of organizations. Despite the many benefits of standard CMS solutions, they often come with limitations that can inhibit growth and innovation. One primary challenge organizations face is the integration of their CMS with other essential digital tools, both internal and external. For example, a typical e-commerce business may struggle with connecting their CMS with shipping logistics platforms or marketing automation tools, leading to delays, inaccuracies, and lost revenue potential.

Custom APIs can address these integration issues directly by ensuring that various software applications communicate efficiently and can share data in real-time. The following advantages further illustrate how custom API development can enhance operational capabilities:

- **Enhanced Integration:** Custom APIs provide unprecedented flexibility,

- [Legal Terms](#)
- [Main Site](#)

### • Why buying here:

1. Outstanding Pros ready to help.
2. Pay Crypto for Fiat-only Brands.
3. Access Top Tools avoiding Sanctions.
4. You can buy in total privacy
5. We manage all legalities for you.

allowing organizations to connect diverse systems, applications, and tools within their technology stack. This integration results in optimized processes, improved workflow efficiency, and more accurate data sharing across platforms. For instance, a marketing team can create custom APIs that link their CRM system with their email marketing tools, allowing for automated campaigns based on customer segmentation, which increases user engagement.

- **Scalability:** As businesses expand, their technological needs often change. Custom APIs can be designed with scalability in mind, enabling organizations to add or modify functionalities without requiring a complete overhaul of existing systems. For example, a growing online retailer may start with basic inventory management APIs but can easily escalate to more sophisticated analytics tools that assess purchasing trends, allowing for informed decision-making related to product launches and marketing strategies.
- **User-Centric Design:** Developing custom APIs with a focus on user experience can significantly enhance user satisfaction. By collecting insightful feedback and behavioral data, organizations can create functionalities that prioritize user preferences and adapt to their unique needs, ultimately promoting user loyalty and engagement.
- **Increased Operational Efficiency:** Automation of data processes and reducing manual tasks through custom API integrations lead to significant efficiency improvements across departments. For example, a business may use custom APIs to automate order processing once an order is placed on the CMS, it automatically triggers inventory updates, generates shipping labels, and sends confirmation emails to customers. This end-to-end automation contributes to an overall increase in operational speed and reliability.
- **Real-Time Data Access:** Custom APIs facilitate instant access to the most current data across integrated systems. Organizations can harness the power of real-time reporting to make data-driven decisions quickly and efficiently. Businesses equipped with real-time analytics can optimize their sales strategies, adjust their marketing efforts immediately, and anticipate consumer demand shifts.

To exemplify, consider a retail business that seeks to integrate its e-commerce platform with its CMS. By developing a custom API, this business could automate the synchronization of product listings, inventory, customer data, and sales metrics between the two systems. This automation ensures that product availability is consistently updated, leading to a smooth shopping experience for consumers, higher sales conversion rates, and better customer satisfaction. Transparency in inventory management prevents issues like overselling, enabling companies to uphold their brand integrity and customer trust.

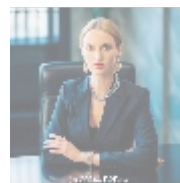
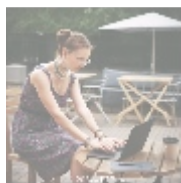
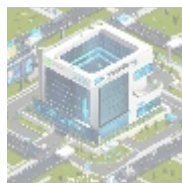

## Conclusion: The Future of Custom API Development for CMS

Investing in custom API development for CMS is no longer just a luxury; it has become a necessity for organizations aiming to remain competitive in today's fast-paced business environment. As customer expectations evolve and digital technology continues to advance, organizations must leverage custom APIs to ensure their systems remain agile, interconnected, and capable of responding to the dynamic demands of the marketplace.

The future of custom API development rests not only in creating effective integrations but also in fostering innovation, enhancing user experience, and driving value across the organization. Organizations that embrace this future will engage in continuous improvement and adaptabilitykey components necessary for thriving in the digital transformation era.

By understanding and harnessing the transformative power of custom APIs, businesses can unlock new potentials, streamline operations, enhance customer experiences, and position themselves for sustainable growth. As technology becomes increasingly central to business strategy, the importance of custom API development within a CMS framework cannot be overstated.

### Transform Your CMS with Custom API Development!

Are you ready to unlock the full potential of your content management system? Interested in knowing more about how custom API development can elevate your CMS? Feel free to contact us at [www.b2b.rw](http://www.b2b.rw) using email, phone, or our online contact form. If you're convinced about investing in our specialized custom API development services, the investment required for this tailored solution is **\$1,299** . Please proceed to our [Checkout Gateway](#) and use our secure payment processor to pay the indicated amount of **\$1,299** in favor of our company. Following your payment, reach out to us via email or phone with your receipt and details to arrange your Custom API Development for CMS Service. We appreciate your commitment to enhancing your organizational capabilities!

© 2025+ [b2b.rw](http://www.b2b.rw) . All rights reserved.

